

**CITY OF WHARTON
CITY COUNCIL
APPLICATION FOR OVER 50% VARIANCE**

NOTE: Attendance by the applicant requesting the variance is mandatory during the City Council meeting. If applicant fails to attend the meeting, the variance request will not be considered by the City Council at that time.

Crop Production Services, Inc.

October 3, 2011

Name (Printed)

Date

1015 Nelson Lane

3005 Rocky Mountain Ave., Loveland, CO 80538

Physical Address

Mailing Address

Abst. 38, Tract 61B-4 and 61B-11

979-532-2371

979-533-1479-cell

Legal Address

Phone

Describe the variance request and the reason for requesting variance:

REQUEST A VARIANCE TO CONSTRUCT A 50' X 52' METAL BUILDING
OVER A PROPERTY LINE. BOTH LOTS ARE OWNED BY SAME PARTY.

ATTACH A SITE PLAN WITH DIMENSIONS TO PROPERTY LINES:

SIGNATURE OF APPLICANT:

David Kaiser

10-3-11

Signature

Date

| | |
|----------------------------|--------------------------------|
| Residential | \$100.00 |
| Non-Residential | \$150.00 ^{pd} 10-3-11 |
| Non-Refundable Fee | |
| Effective November 3, 2006 | |

City Council Meeting: October 10, 2011 @ 7:00 p.m.

ADJACENT PROPERTY OWNER(S):

J C Leasing Inc.

713-921-7552

Name

Phone

Abst. 38, Tract 61B-1

841 Ogden

Legal Address

Physical Address

Crop Production Services Inc.

979-532-2371

Name

Phone

Abst. 38, Tract 61B-6A

905 Nelson Lane

Legal Address

Physical Address

K-M Investments Inc.

979-532-5252

Name

Phone

Abst. 38, Tract 61B-12

Nelson Lane

Legal Address

Physical Address

APPROVAL:

Jackie Jansky

10-6-11

Planning Department

Date

Y/A

Chairman of the Planning Commission

Date

Mayor

Date

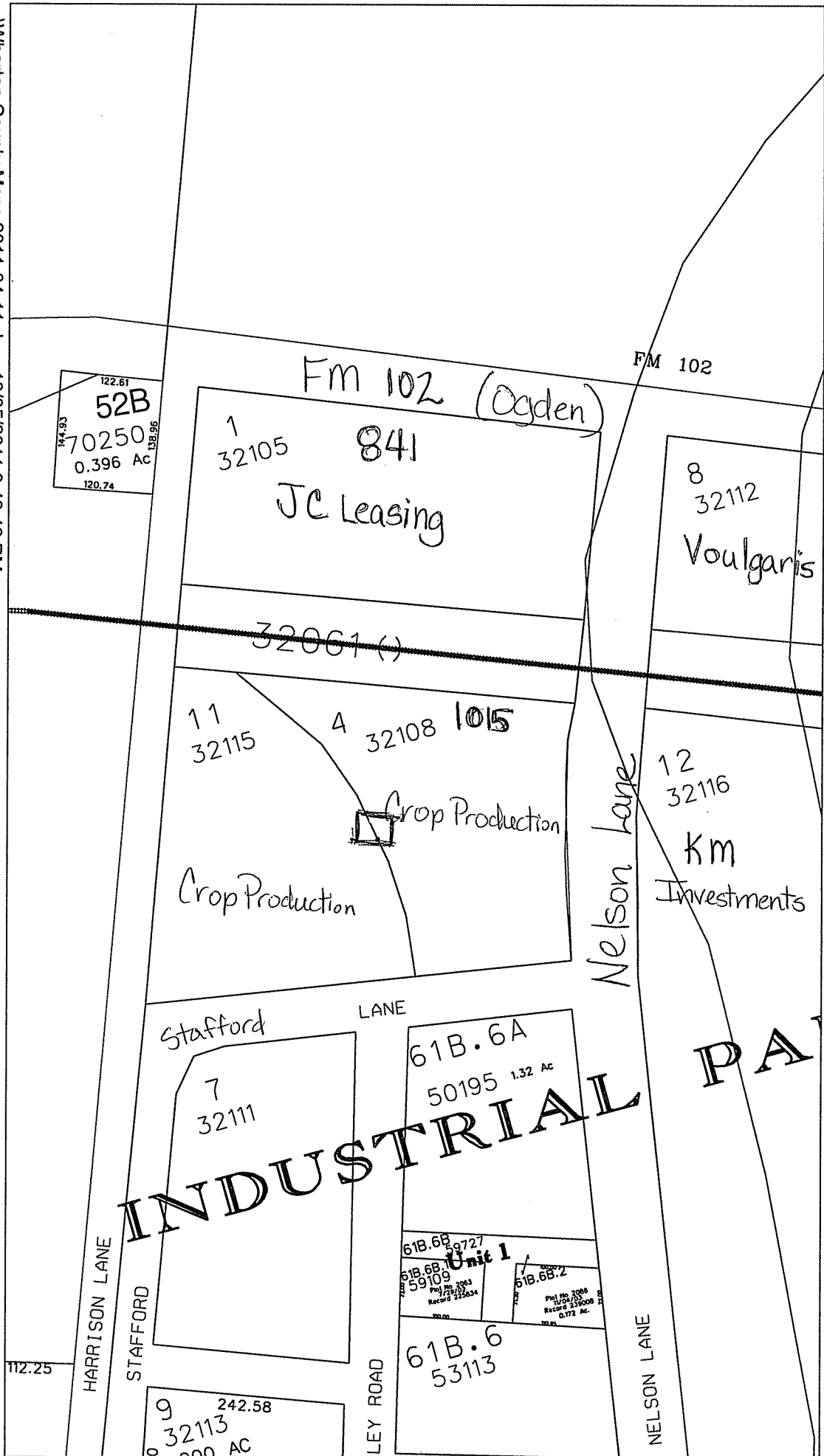

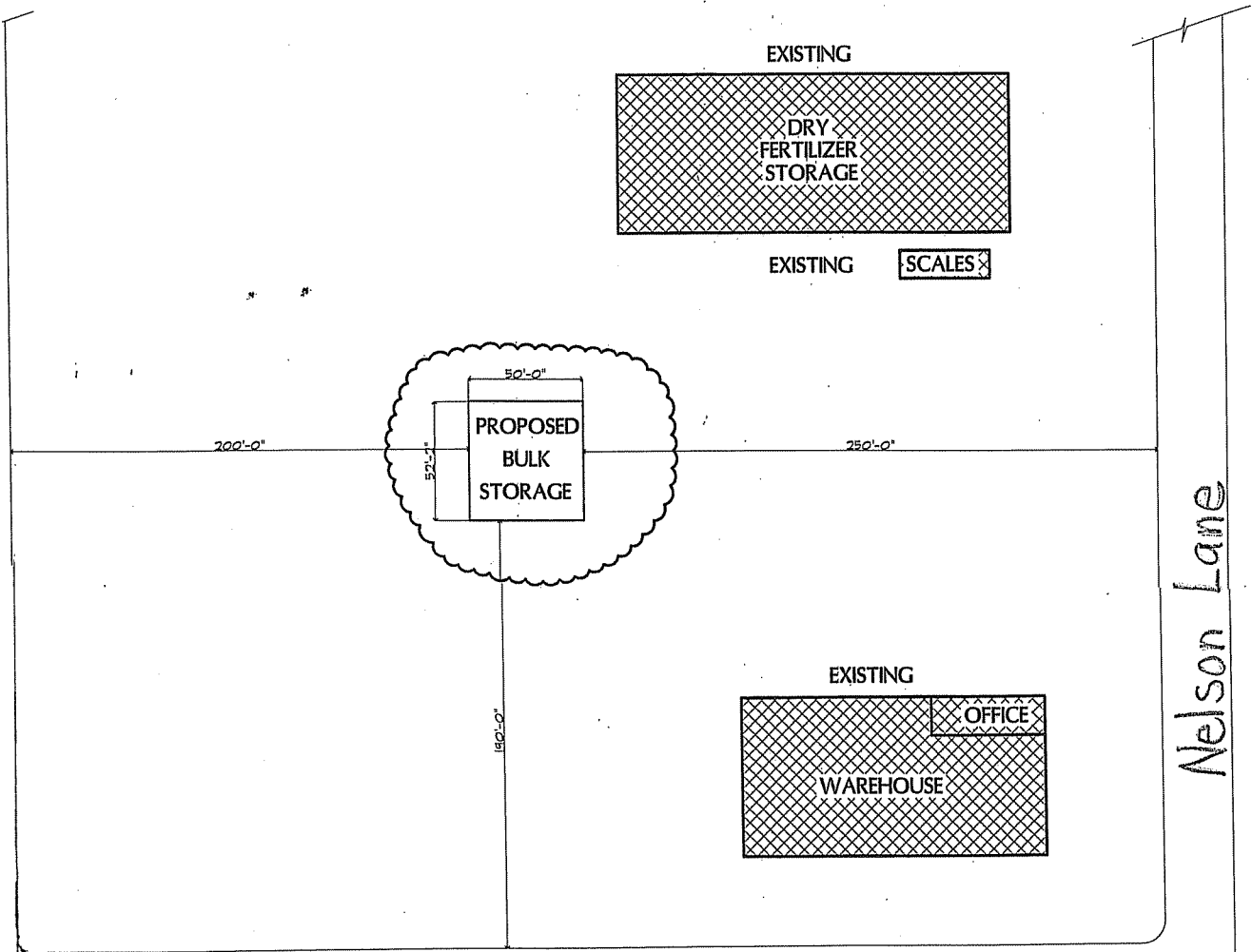

Nelson Lane

Stafford Lane

Rugeley

Nelson Lane